

PARCEL NUMBER	GRANTOR	GRANTEE	INSTRUMENT	DATE	BOOK	PAGE	CUSTODIAN'S NO.	REMARKS
1	State of Washington	B. & N. R.R. Co.	Grant & Filing Map	2-13-04	73	241	788, 25-04	6986
2	Henry R. Jones & Wife	"	"	2-17-05	79	421	Apr. 1-05	6617
3	H. D. Slade & Wife	"	Cont. W. D.	1-30-04	5	456	Feb. 1-04	6988 sold

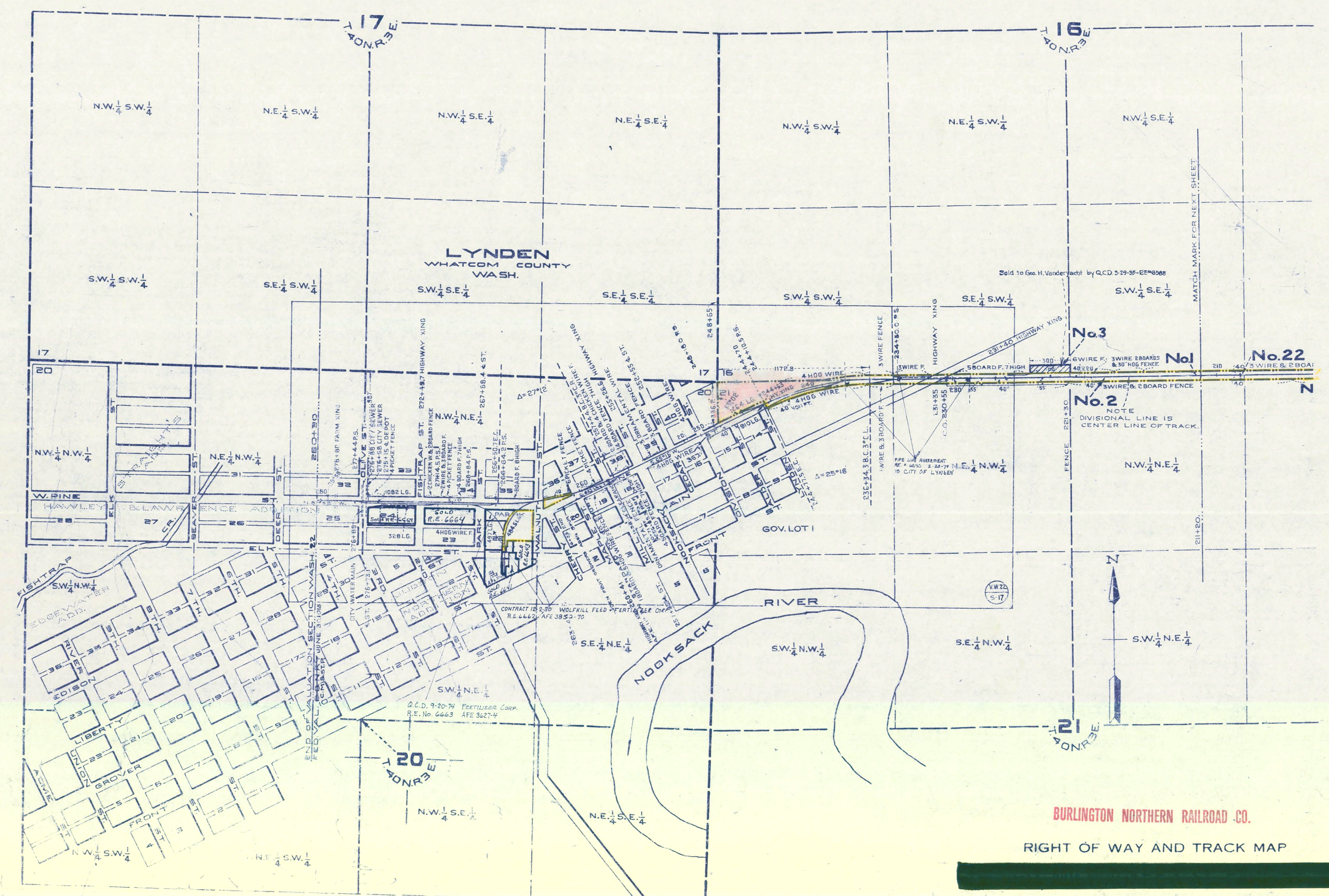

Sheet No. 17 of 17 sheets of G. M. & St. P. Ry. Co. Main Line
 from survey station 211+20 to survey station 280+30

A. E. Lodge
 Valuation Engineer

BURLINGTON NORTHERN RAILROAD CO.
 RIGHT OF WAY AND TRACK MAP

OPERATED BY THE

BELLINGHAM DIVISION TO STATION 280+30 MAIN LINE

STATION 211+20 TO STATION 280+30
 SCALE: 1" = 400 FT. JUNE 30 1914
 OFFICE OF VALUATION ENGINEER
 CHICAGO, ILLINOIS

VWASH 22
 517